

Decorated Cakes, Cupcakes, and Cookies

Department Head—Jen Owens 865-964-9625

Preregistration deadline is Friday, August 26, 2016

Delivery dates and times:

Saturday, September 9th, 11:00 a.m. - 1:00 p.m.

Contest date and time:

Saturday, September 9th, 2:00 p.m.

Place:

Culinary Arts Stage in Jacob Building
(this is an air conditioned building)

Winning Exhibit Pick-up*:

Monday, September 18, 10:00 a.m. - 4:30 p.m.

* Non-winning exhibits must be picked up immediately after judging on Saturday, Sept. 9th.

Frosting

Buttercream: Use of buttercream or royal icing ONLY. Any cake submitted in this class that has fondant, sugar art, molded chocolate, gum paste, etc. decorations will be recategorized into the Fondant class. If an exhibitor enters both lots, this will effectively disqualify one cake.

Prize Money For Class 9 Decorated Cakes

1st - \$30.00 2nd - \$20.00 3rd - \$10.00

Class 9—Decorated Cakes
Senior Youth (Ages 13-18)

Lot

- 01—Decorated Buttercream Cake (Any style or variety)
- 02—Decorated Fondant Cake (Any style or variety)

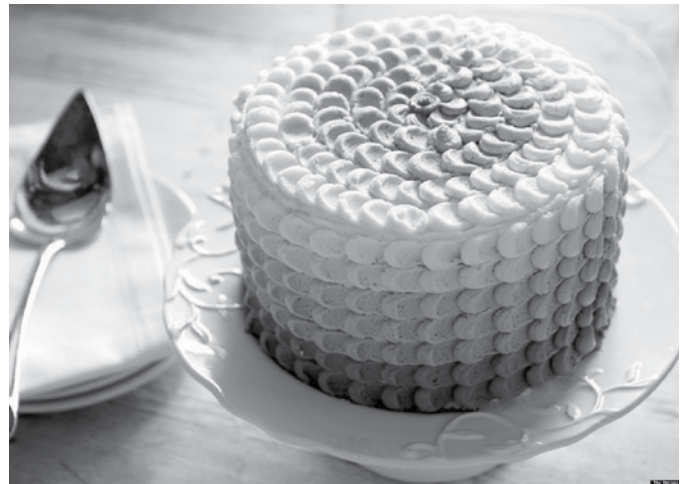

Rules For Decorated Cakes & Cupcakes

1. Only one entry per lot in appropriate class (Senior Youth, Amateur Adult or Professional Adult).
2. There is no size limit on cake entries; however if it is too large and/or heavy for the attendants to move, you will be required to stay after the competition to place the cake in a display case.
3. We encourage entries to be made of real cake and all edible items however **styrofoam dummies may be used** since the cake is judged solely on design and will not be eaten and (cereal bars, candies, etc.) are limited to 10%. Inedible support structures and cake boards are allowed (including flower stems and supports for decorations on top of cake). Use of other non-edible decorations may cause the entry to receive a lower score. In the event an all edible cake and a cake with some inedible decorations are judged fairly equal, precedence will be given to the all edible cake (more effort was required).
4. Minor final touches may be made on-site by the exhibitor ONLY, but you must be out of the immediate judging area by 1 p.m. Exhibitors are welcome to watch the show in the audience.
5. If cakes on display begin to disintegrate, the Fair has the right to remove them from display early.
6. For the purpose of competition, a professional is defined as anyone engaged in any line of cake making as a profession, business, or as a paid instructor.



Prize Money For Classes 10 - 11

1st - \$100.00 2nd - \$75.00 3rd - \$50.00

Sponsored by :



Amateur Adult Best of Show and Professional Best of Show will receive a \$25.00 gift card from Sugarbaker's!

Class 10—Decorated Cakes - Amateur Adult

Lot

- 01—Decorated Buttercream Cake (Any style or variety)
- 02—Decorated Fondant Cake (Any style or variety)

Class 11—Decorated Cakes - Professional Adult

Lot

- 01—Decorated Buttercream Cake (Any style or variety)
- 02—Decorated Fondant Cake (Any style or variety)

Decorated Cupcakes & Cookies

Prize Money For Cupcakes Classes 12 - 13
 1st - \$40.00 2nd - \$20.00 3rd - \$10.00

**Exhibitors must present 3 regular sized cupcakes.
 No giants or minis allowed.**



Class 12—Decorated Cupcakes Amateur Adult

Lot
 01—Buttercream Design 02—Fondant Design

Class 13—Decorated Cupcakes Professional Adult

Lot
 01—Buttercream Design 02—Fondant Design

Prize Money For Classes 14 - 15
 1st - \$20.00 2nd - \$15.00 3rd - \$10.00

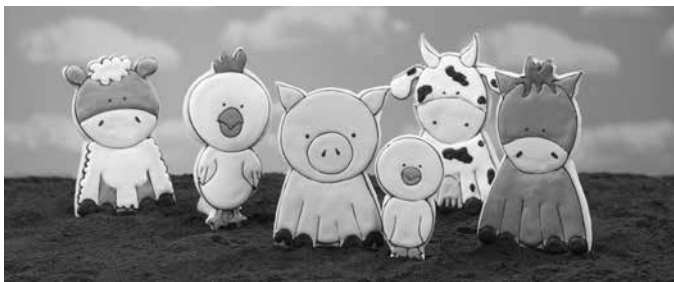

Exhibitors must present a minimum of 3 cookies.

Class 14—Decorated Cookies Amateur Adult

Lot
 01—Farm Themed 02—Floral Theme

Class 15—Decorated Cookies Professional Adult

Lot
 01—Farm Themed 02—Floral Themed

Chocolate Art



Prize Money For Chocolate Art Class 16
 1st - \$30.00 2nd - \$20.00 3rd - \$10.00

Class 16 – Chocolate Art

Lot
 01—Single Chocolate Article
 02—Chocolate Lollipop Arrangement (6 or more)

Rules:

All edible

At least 50% chocolate/modeling chocolate
Ex: house with coconut grass
Size: no bigger than will fit on a 12x12 board
Can be sculpted or molded



Tennessee Valley Fair Exhibitor Entry Form

P. O. Box 6066, Knoxville, TN 37914-0066
Phone: (865) 215-1484 **Fax:** (865) 215-1483
E-mail: contests@tnvalleyfair.org

Special Notice:

A separate entry form must be completely filled out for **EACH** exhibitor. **Check entry deadline for the Department you are entering.** Complete entry form and mail, fax or e-mail to the information above. To print multiple entry forms visit our website: www.tnvalleyfair.org.

Exhibitor Name: _____ **Email** _____

Street/Box: _____

City: _____ **State:** _____ **Zip Code:** _____ **Phone:** _____

Exhibitor Entry Statement: Please accept the following entries subject to all rules and regulations governing exhibits as published in your Exhibitor Catalog. I hereby release the Tennessee Valley Fair from any liability from loss, damage or injury to person, or other property, while said property is on Fairgrounds. I have read all entry rules in this catalog, and agree to abide by them as published.

Exhibitor Signature _____ Date _____

Payment Information: If the exhibits you are entering require a fee, please include payment info (**Lego, Chili Cook-Off, One Pot Meal Challenge \$5.00 per entry**)

Check Number: _____

Credit Card: VISA _____ MC _____ Discover _____ AMEX _____

Credit Card Number: _____ **Exp. Date** _____ **3 Digit Security Code** _____

Card Holder Signature: _____

| Department Number | Class Number | Lot Number | Lot Name/Description (Use Exact Wording From Catalog) | Department Number | Class Number | Lot Number | Description of Article (Use Exact Wording From Catalog) |
|-------------------|--------------|------------|--|-------------------|--------------|------------|--|
| Ex. 514 | 26 | 02 | <i>Portrait of Teenager</i> | 25 | | | |
| 1 | | | | 26 | | | |
| 2 | | | | 27 | | | |
| 3 | | | | 28 | | | |
| 4 | | | | 29 | | | |
| 5 | | | | 30 | | | |
| 6 | | | | 31 | | | |
| 7 | | | | 32 | | | |
| 8 | | | | 33 | | | |
| 9 | | | | 34 | | | |
| 10 | | | | 35 | | | |
| 11 | | | | 36 | | | |
| 12 | | | | 37 | | | |
| 13 | | | | 38 | | | |
| 14 | | | | 39 | | | |
| 15 | | | | 40 | | | |
| 16 | | | | 41 | | | |
| 17 | | | | 42 | | | |
| 18 | | | | 43 | | | |
| 19 | | | | 44 | | | |
| 20 | | | | 45 | | | |
| 21 | | | | 46 | | | |
| 22 | | | | 47 | | | |
| 23 | | | | 48 | | | |
| 24 | | | | 49 | | | |

2017 Home Centered Rules

The Kerr and Jacob Building will be open Tuesday, September 5th, 5:30 p.m. to 8:00 p.m., and Wednesday, September 6th, 10:00 a.m. to 6:30 p.m., to receive exhibits in all departments. Please note specific judging times in each department. The Kerr Building closes nightly at 10:00 p.m. If you need further assistance please call department head listed below each department, if you cannot reach them please call Diane Scarbrough at 865-705-0057.

**Culinary Arts and Photography, are in the the lower level of the JACOB BUILDING.*

**THE KERR and JACOB BUILDING WILL BE CLOSED TO THE PUBLIC ON THURSDAY, September 7th.
ONLY JUDGES AND FAIR WORKERS WILL BE ALLOWED IN THE BUILDING.**

SPECIAL RULES FOR EXHIBITION — PLEASE READ CAREFULLY!

1. All applications for entry are to be made online at www.tnvalleyfair.org starting July 1, 2017 or in writing on entry forms provided by the Fair. **Entry Deadline is Friday, August 25th.** Exhibitor Entry Forms can be found on page 88, by calling (865) 215-1484 or by visiting www.tnvalleyfair.org. Mail Entry Forms to: Tennessee Valley Fair, P.O. Box 6066, Knoxville, Tennessee 37914. Exhibitors should keep a duplicate copy of all entries.
2. All articles for exhibition must be strictly the handiwork of the exhibitor. No soiled articles will be accepted for exhibit. **Amateur competition only unless noted differently. See individual department classes for exceptions.** Professionals are defined as those engaged in any line of craft work as a profession, business or as paid instructors. Professionals, i.e., paid craft teachers (active or retired) and craftsmen who sell their work other than supporting the cost of a hobby are not eligible unless noted.
3. The exhibits will be confined exclusively to such articles as are named in this catalog; therefore, do not enter articles other than those listed. Only articles of good quality should be entered. Articles not fitting any category may be accepted “for display only” provided there is space available.
4. Exhibitors may only enter one article in any one lot. **Identical articles may not be entered in different departments or lots.** Articles may be transferred at check-in to a different category if improperly classified by the exhibitor. Articles that have previously taken first premium at this Fair are **NOT** eligible to compete for premiums. Win or lose, no item will be accepted for more than two years.
5. All Fair staff and Home Centered Department Heads reserve the right to refuse any item entered if they feel it is not up to the standards of their department. This includes, but is not limited to; store bought items, the safety and/or condition of the item.
6. All exhibits shown must be the bona fide property of the exhibitor and must be tagged. An entry tag will be sent by the Fair on receipt of the Exhibitor Entry Form or when online entry is completed. These entry tags must be attached to the articles that are to be exhibited. **The bottom half of the tag must be retained by exhibitor until the close of the Fair;** it will be used to claim the articles. If an item is brought that has not been pre-entered, exhibitors must request a tag at check-in.
7. Articles entered for exhibition must be in the hands of the Department Head no later than 6:30 p.m., Wednesday, September 6th. *Exception: Culinary Arts and Photography — See individual classes for time and date.* Articles arriving for the exhibition after deadline will not be accepted. **Please observe entry times in each department.**
8. The management will give good care to all items on exhibit, but is not responsible for loss, damage or injury, should any occur.
9. Premiums checks will be available for pickup on Monday, Sept. 18 from 10:00 a.m. until 4:30 p.m. Checks not picked up will be mailed within 3 weeks from the close of the fair. Premium money will not be paid on any exhibit removed before time period.
10. If there is no competition among entries, the judge will have the authority to place awards according to the merits of the article. No premiums are awarded unless judge considers them worthy.
11. **Articles must be removed by Monday, Sept. 18 between 10:00 a.m. and 4:30 p.m. Exhibitors should have the stub of their entry tag present for pickup in each department. Exhibits not picked up from Fair Office by September 30, 2017 will become Fair property.**
12. Winners will be posted in each department in the Kerr Building only. PLEASE DO NOT CALL OFFICE.
13. **Exhibitors not willing to abide by these rules will be ineligible for competition the following year.**